OUR EV JOURNEY

4 1/2 YEARS

PETROL FREE

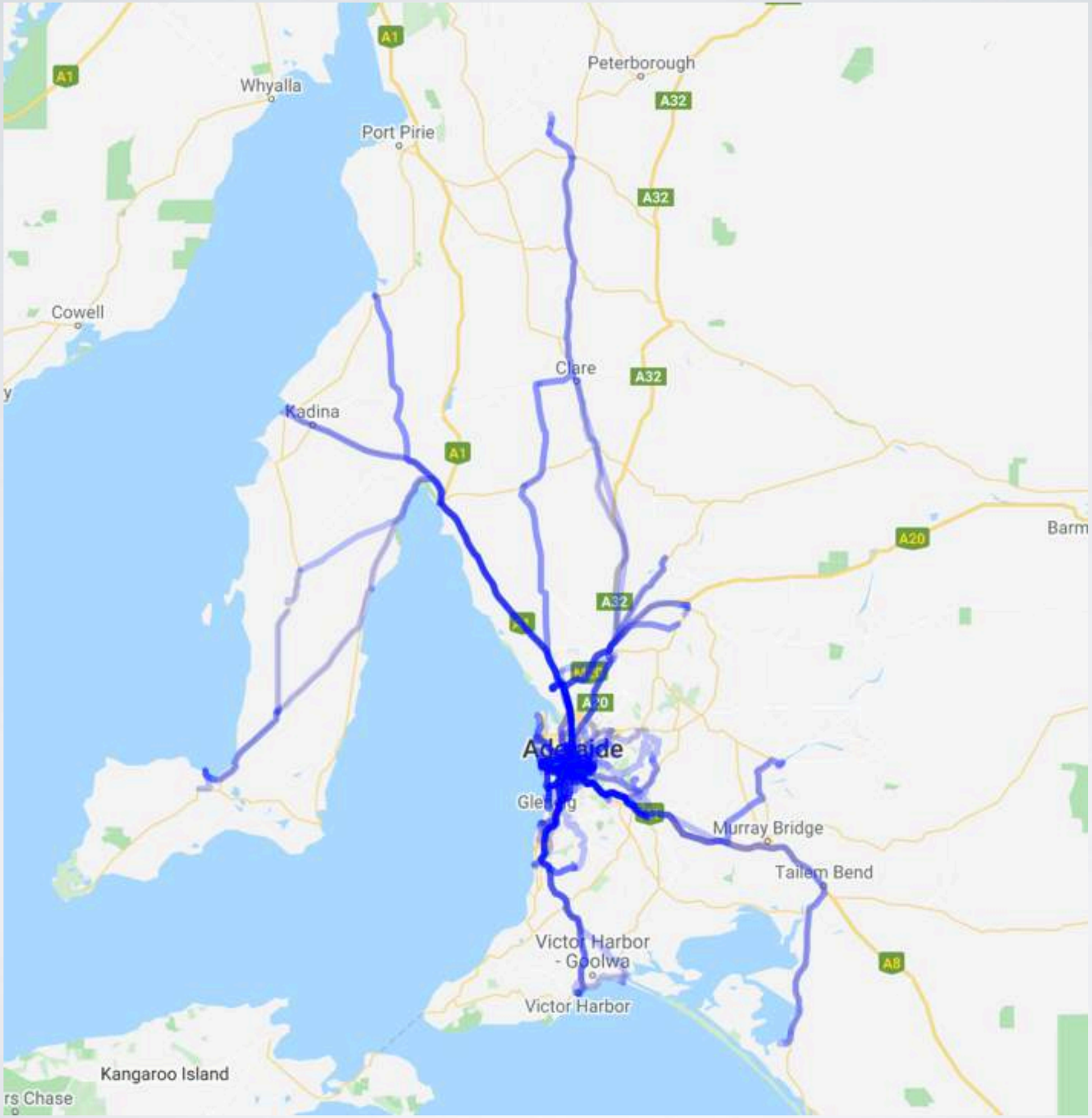
A1
Whyalla
Port Pirie
Peterborough
A32
Cowell
Clare
Kadina
A20
Barm
Murray Bridge
Tailem Bend
A8
Victor Harbor
- Goolwa
Victor Harbor
Kangaroo Island

HONDA JAZZ

HONDA ODYSSEY

TEENAGERS!

SECONDHAND
2012 NISSAN LEAF
PURCHASED in 2015
$21,500

WHAT WE IMAGINED

LOUSY TO DRIVE & ONLY SUITABLE AS A SPARE CAR

SUITABLE FOR TRIPS TO THE SHOPS

SLOW AND SLUGGISH

SLOW TO CHARGE

WHAT WE DISCOVERED

QUICK

REALLY FUN TO DRIVE

INCREDIBLY QUIET & RELAXING

SPACIOUS & COMFORTABLE

VIBRATION FREE

DIDN’T SMELL!!

READY TO GO EVERY TIME WE JUMPED IN

95% of CHARGING DONE AT HOME… while we are doing something else

ALMOST MAINTENANCE FREE

WE NEVER HAD TO GO TO A PETROL STATION…. EVER!

WE KNEW THAT WE COULD BORROW A PETROL CAR IF NEEDED

HONDA JAZZ

HONDA ODYSSEY

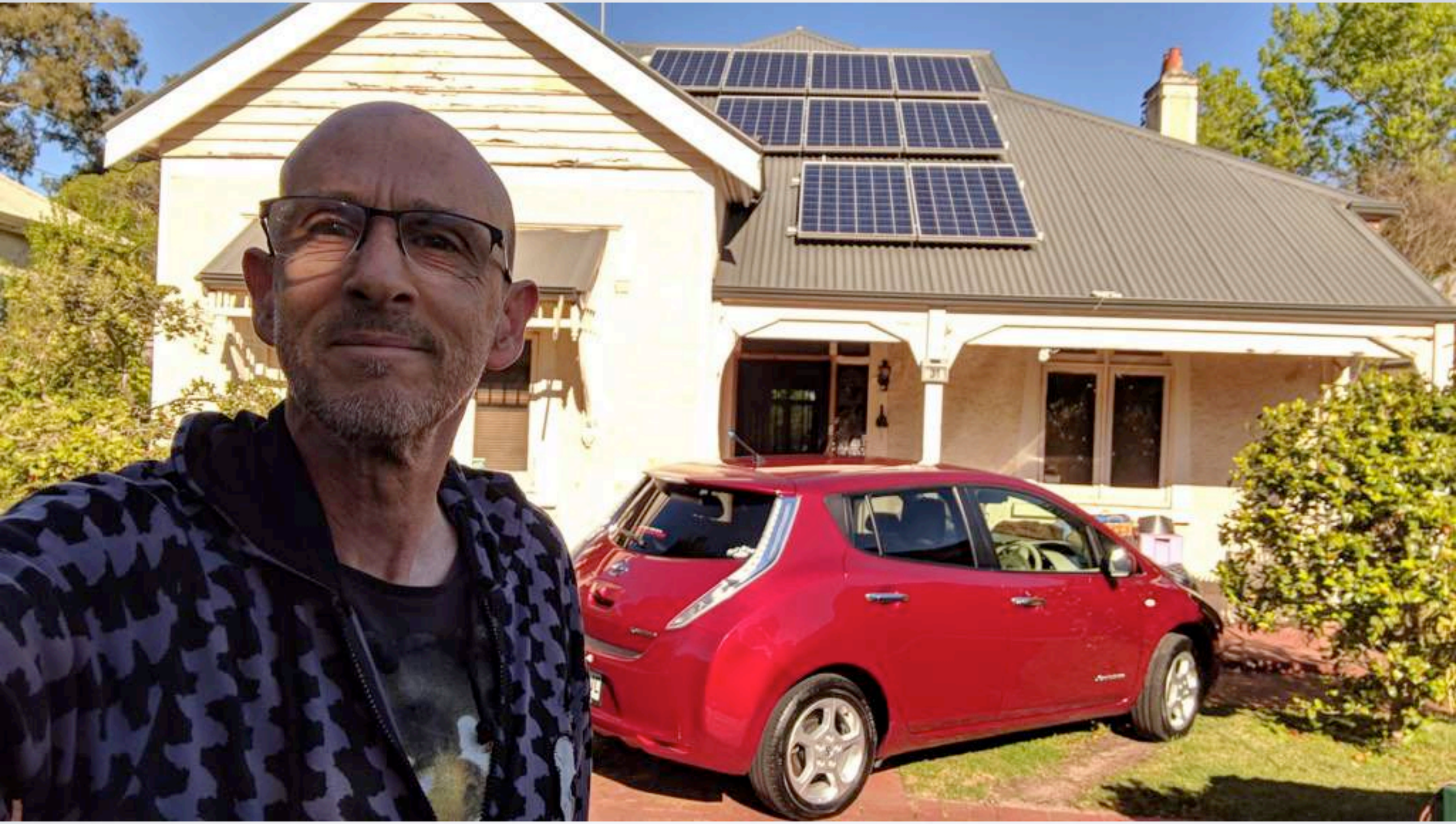

The Wheatsheaf Pub
OPEN
Lunch 12-2
Dinner 6-9
S855·BUC

The Mitsubishi Motors
Cradle Mountain
Charge

S855 BJC

“TESSIE”
2016 TESLA MODEL S 90D

Autopilot, Air Suspension, Sunroof, Leather Interior

Timor Sea
Coral Sea
Great
Australian
Bight
Tasman Sea

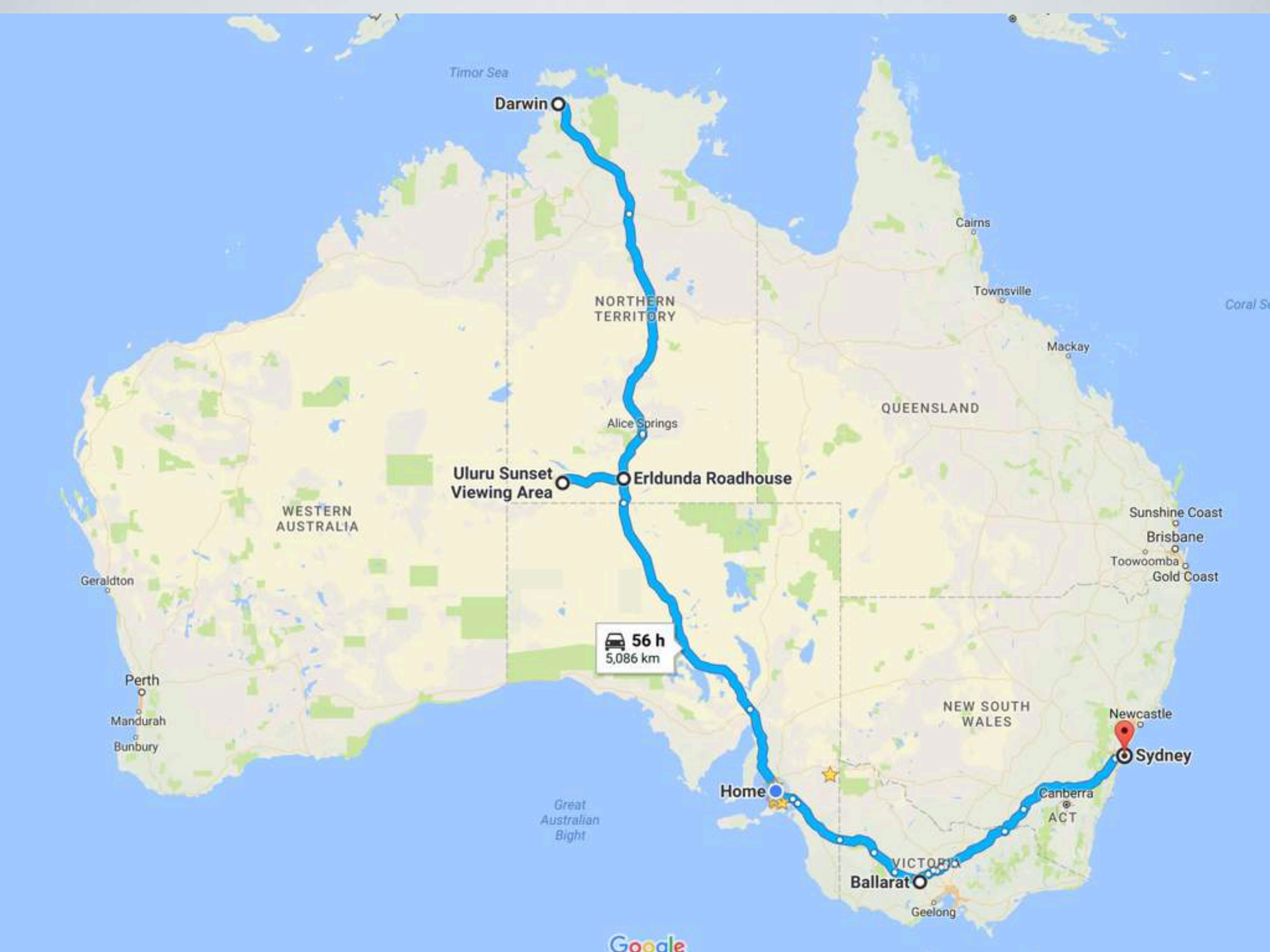
Timor Sea
Darwin
NORTHERN TERRITORY
Cairns
Townsville
Mackay
QUEENSLAND
Alice Springs
Uluru Sunset Viewing Area
Erldunda Roadhouse
WESTERN AUSTRALIA
Sunshine Coast
Brisbane
Toowoomba
Gold Coast
Geraldton
56 h
5,086 km
Perth
Mandurah
Bunbury
NEW SOUTH WALES
Newcastle
Sydney
Home
Canberra
ACT
Great Australian Bight
VICTORIA
Ballarat
Geelong
Google

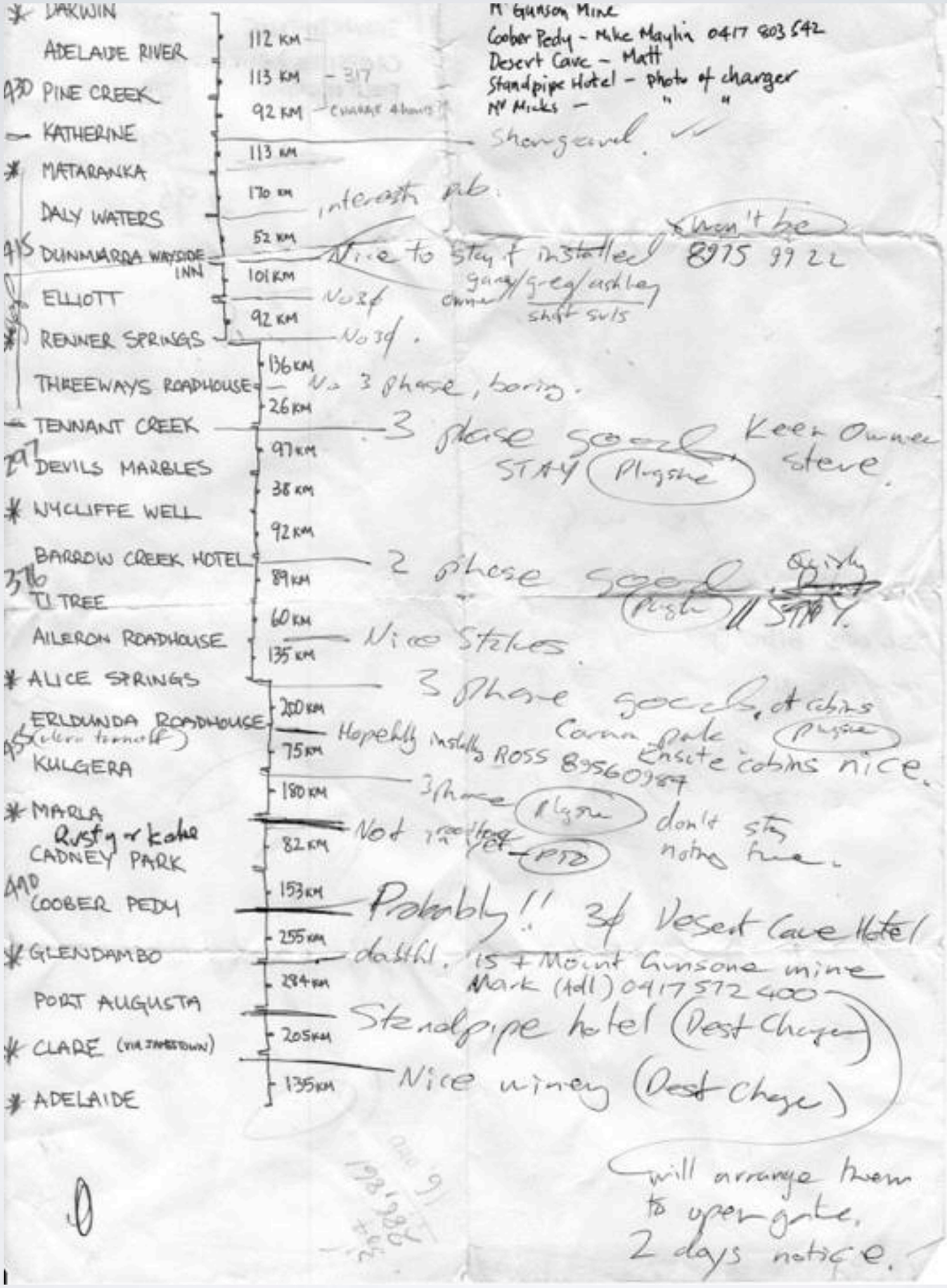

* DARWIN
ADELAIDE RIVER
430 PINE CREEK
KATHERINE
* MATARANKA
DALY WATERS
415 DUNMARRA WAYSIDE INN
ELLIOTT
* RENNER SPRINGS
THREEWAYS ROADHOUSE
TENNANT CREEK
297 DEVILS MARBLES
* WYCLIFFE WELL
BARROW CREEK HOTEL
376 TI TREE
AILERON ROADHOUSE
* ALICE SPRINGS
ERLDUNDA ROADHOUSE
455 (ulcro turnoff)
KULGERA
* MARLA
Rusty or kake
CADNEY PARK
490 COOBER PEDY
* GLENDAMBO
PORT AUGUSTA
* CLARE (via JAMESTOWN)
* ADELAIDE
112 KM
113 KM
92 KM
113 KM
170 KM
52 KM
101 KM
92 KM
136 KM
26 KM
97 KM
38 KM
92 KM
89 KM
60 KM
135 KM
200 KM
75 KM
180 KM
82 KM
153 KM
255 KM
284 KM
205 KM
135 KM
Mt Gunson Mine
Coober Pedy - Mike Maylin 0417 803 542
Desert Cave - Matt
Standpipe Hotel - photo of charger
Mt Micks - " "
Showground
interesting pub.
Nice to stay if installed
won't be
8975 99 22
gary/greg/ashley
owner
shaft suits
No 3ϕ
No 3ϕ.
No 3 phase, boring.
3 phase good
Keen Owner
STAY
Plugshe
steve.
2 phase good
Quirky
Plugshe
STAY.
Nice Stakes.
3 phase goods, at cabins
Corona park
Plugshe
Ensuite cabins nice.
Hopefully installing ROSS 89560987
3 phase
Plugshe
don't stay
nothing true.
Not
PTO
Probably!! 3ϕ Desert Cave Hotel
dabthl. 15 + Mount Gunsone mine
Mark (Adl) 0417 572 400
Standpipe hotel (Dest Charger)
Nice winery (Dest Charger)
will arrange them
to open gate.
2 days notice.

ELECTRIC CAR CHARGING ZONE
2
PLUG CHARGE GO!
3
6
TESSIE

REAR IN ONLY

A1 STUART HWY
Adelaide River 67
Katherine 268
Alice Springs 1440
TESSIE

Police
NSW
TESSIE

TESSIE
40

TESSIE

“Tessie”

Darwin to Sydney 2017

TESSIE

Coca-Cola
diet Coke
XXXX GOLD
PLEASE PAY FOR PETROL AT THE BAR
ALL DOGS MUST BE RESTRAINED ON A LEASH
TESSIE

SOLF
TESSIE

TESSIE

TESSIE

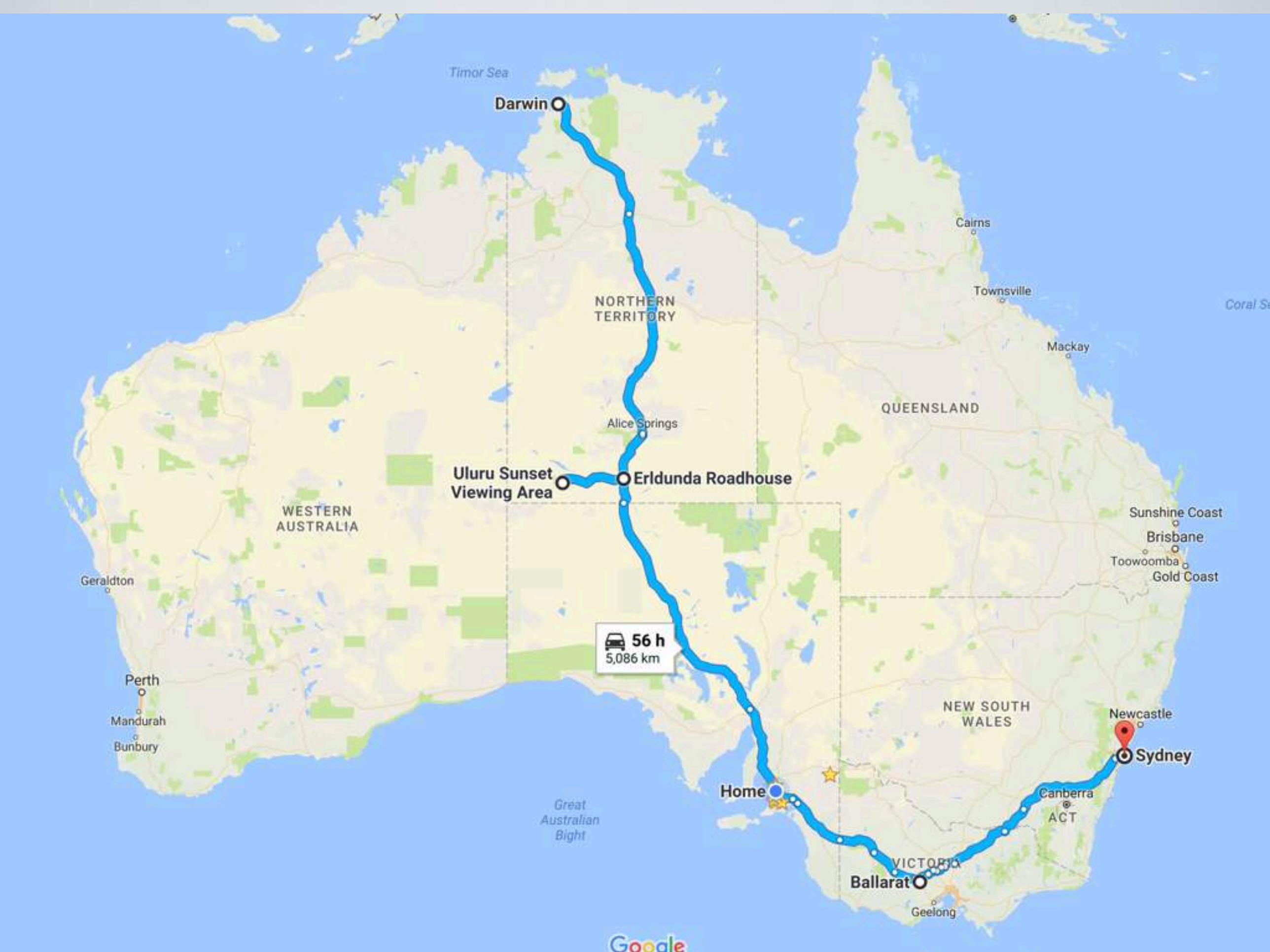
Timor Sea
Darwin
NORTHERN TERRITORY
Cairns
Townsville
Mackay
QUEENSLAND
Alice Springs
Uluru Sunset Viewing Area
Erldunda Roadhouse
WESTERN AUSTRALIA
Sunshine Coast
Brisbane
Toowoomba
Gold Coast
Geraldton
56 h
5,086 km
Perth
Mandurah
Bunbury
NEW SOUTH WALES
Newcastle
Sydney
Home
Canberra
ACT
Great Australian Bight
VICTORIA
Ballarat
Geelong
Google

QARCHÉ
100% electric
S855·BJC
SOUTH AUSTRALIA
nissan.com.au

MOORES HILL ESTATE
SOLAR POWERED WINERY

LEAF
100% electric
S855 BJC
21
S874 BJS

PWR
ECO
CHARGE
20
40
60
80
100
120
140
160
180
200
km/h
277km
P
11.4 kWh/100km
0
20
40
60
18℃
3268km
H
L

Toilets
Ramp (accessible)
Stairs
$10
ChargeNOW
charge.net.nz
Electric Vehicle
Fast Charger
Help Line
TRITIUM

Coromandel EV
Scenic Touring Route
Thames
Kaiaua
Whitianga
Coromandel Town
Whangamata
More information
www.tcdc.govt.nz/evchargers
www.charge.net.nz
www.powerco.co.nz
www.eeca.govt.nz
THAMES
COROMANDEL
DISTRICT COUNCIL
LAM724

17-JND-2

S907 BYH

PLUGGED IN
VEHICLES
ONLY
SA
CYBRTRK
MAUGHAN THIEM

18

MODL3